

ROSEGROUND

Est.1971

Visit our Website: www.portlandlacesociety.com

Apr/May-2024

Officers 2024

President:

Tina Johnston
634 East Main Street
Hillsboro, OR 97123
Phone/Text: 503-380-8462
info@portlandlacesociety.com

Vice President:

Melissa Halinor
Beaverton, OR 97007

Demo Coordinator:

Various Depending on
Locations

Secretary:

LeAnn Smith
2020 SW Leewood Dr
Aloha, OR 97003
503-896-6471
leann.adele@frontier.com

Treasurer:

Joyce Clow
PO Box 538
Sheridan, OR 97378
503-351-5379
joclow2002@yahoo.com

Librarian:

Beverly Davis
32697 S Meridian Rd
Woodburn, OR 97071
503-634-2540
mrpib@earthlink.net

Newsletter Editor:

Jean Reeves
1359 S Ginger Ct
Cornelius, OR 97113
503-737-9712
bjeanr@outlook.com

WEB:

Lynda Libby
LyndaLibby@comcast.net

Calendar of Coming Events:

MARCH

30 - Last Saturday - Oregon Country Lacemakers
9:30 am to 11:30 am McMinnville

APRIL

3, 10, 17, 24 - Wednesday Lace at Pauline's 10am to noon

4 - Thursday - Portland Lace Society meeting 10am to noon

13 - 2nd Saturday at the Mill in Salem 10am to noon.

27 - Last Saturday - Oregon Country Lacemakers
9:30am to 11:30am McMinnville

MAY

1, 8, 15, 22, 29 - Wednesday Lace at Pauline's 10am to noon

2 - Thursday - Portland Lace Society meeting 10am to noon

4 - Saturday - Sheep to Shawl Willamette Heritage Center at the Mill
10am to 4pm Let Beverly know if you are coming.

11 - 2nd Saturday at the Mill in Salem 10am to noon.

18 - **LACE DAY** Open 10am to 2pm
Come at 9:30 to help set up and stay for take-down if possible.

25 - Last Saturday - Oregon Country Lacemakers
9:30am to 11:30am McMinnville

JUNE

5, 12, 19, 26 - Wednesday Lace at Pauline's 10am to noon

Details for Calendar Items:

Wednesdays - Pauline Zietz's for Lace Instruction and/or just making lace 10 am to noon.
24012 NE 132nd Ave., Battle Ground WA 98604

2nd Sat of the month - Willamette Heritage Center Mill building 2nd Floor Open Space 10 am to noon.

3rd Sat of the Month - **Oregon Trail Lacemakers of Eugene** meeting is 1:00 to 4:00 pm
Willamette Oaks Retirement Living, 455 Alexander Loop, Eugene, OR 97401

Last Sat of the month - Oregon Country Lacemakers (OCL) meet at 111 NE 3rd St., McMinnville, OR
First Fed. Building, across the corner from the bank. 9:30 to 11:30 am

**Our meetings are the 1st Thurs. of t4 - he month, 10:00-12:00, at the Winona Grange
located at 8340 Seneca Street, Tualatin OR 97062**

2/1/24 PLS Meeting Minutes

Tina called the meeting to order with 19 present.

Demos: Tina provided a printed list of the demos we've done in the past. Attending members reviewed it and crossed off the "no longer doing it" items and signed it if we know the contact/point person for that event.

5/4/24 Sheep to Shawl demo.

Treasurer's Report: \$33,133.07 in investments. The checking account was not available at the time of report.

Social Media: we have new members on the Facebook page. Tina set up an Instagram page for us, and Kirsten created a pamphlet (flier) for us – great job!

Reminder: dues are due – please check the roster Jean emailed to make sure you're up to date.

Bobbin and tatting shuttle counts: only 7 people have participated. LeAnn has the most with over 1,700, Pauline was the closest to her guess – only 57 off! Venessa was the tatting shuttle entry and she ended up with over 200 shuttles! There were more, and Joyce had prizes for all who entered. Thank you, Joyce and Bev for coming up with this fun challenge.

Winter Lace conference is coming up: 2/16-18 in Costa Mesa, CA.

Registration is open for the Amelia Ars class, 3/14-16 (Thurs – Sat). Send your registration form and fee to Bev. Tina can provide supplies (purchase the day of class), if you don't have them. Carolyn will provide the prepared pattern.

Lace Day 2024: Maria will be sending boxes; Lise has volunteered to run the table. Tina, Marilyn and Melissa will work together to put together the job/volunteer list.

Respectfully submitted by LeAnn Smith

Tommy just keeps knitting, knitting and knitting.....



There must be a very tall stack of shawls at her house and/or some lucky friends...

3/7/24 PLS Meeting Minutes

Tina called the meeting to order with 19 present.

Treasurer's Report: our checking account balance is \$7,729.03.

A reminder to bring your library books back to Bev if you've had them for 2 months or more.

Tina, Jean, and Marilyn reported back on their classes at Winter Lace conference.

Demonstrations: Marilyn provided a handout of upcoming demos in date order. She needs contact info for both the Quilt, Craft & Sewing Festival, and the Gathering of the Guilds. Otherwise, we will have to drop those events from the list. The list will also be on the PLS website.

Lace Day: there is a sign-up sheet circulating for tasks to do and food items to bring. Contact Marilyn if you can volunteer. Having several sturdy bodies to help move tables during setup and take down would be wonderful.

Setup starts at 8:00 am. Vendors: please be set up and ready by 9:45 am.

Lace Day hours are 10:00 – 2:00.

Take down must be done by 5:00 pm.

Contact Maria Provencher and let her know if there's something you want her to send in her sales box. Paying for items in advance is a great option – you can just pick it up at the event.

Lacemaking and demonstrations will be downstairs.

Amelia Ars class is next week; Thursday through Saturday, 9:30-4:30. Bring your lunch on Thursday and Saturday, as Tina will provide lunch on Friday. Materials list was in the last Roseground.

Meeting adjourned for show and tell.

Respectfully submitted by LeAnn Smith

DEMO Coming up

Next demo coming up is Sheep to Shawl at the Willamette Heritage Center at the Mill on May 4th. Please let Beverly know if you are going to attend (so they can make room for us). This is always a fun event. The time is 10am to 4pm, but you don't have to stay the whole time.

Reply to Beverly at:

mrpib@earthlink.com or text to 971-404-8275

February Show and Tell —

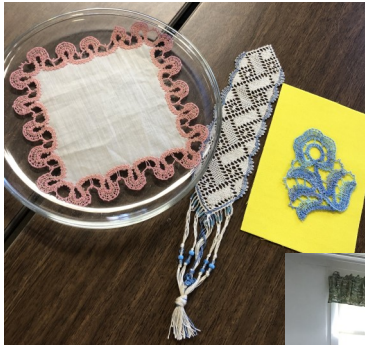

Anna was busy as usual. Schneberger is her latest style. Lia's video to the rescue. You can check it out from the library too.

Cute T made by Pauline's daughter. You can have one too, just tell Pauline and make the order.



Pauline hiding behind some different weaving patterns.

Tina with a large shawl.

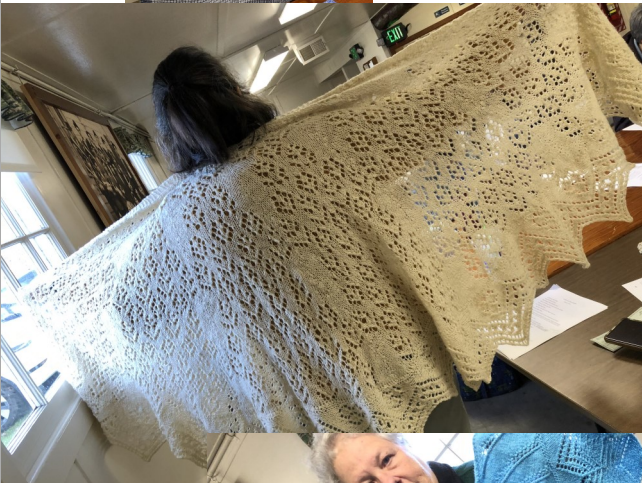

Tommie with another spiral shawl.

Same center but different lace edge. How clever is that?



March - We have tablecloths this time.

Sandra did a crochet one - - -



Then she showed us two tatted tablecloths. She did not do the tating, but someone did a lot of knots.



I have the tating book with this pattern and always thought I would do at least the center part. Made a few of the little rounds and said, "I need how many?" and quit.

Pauline found instructions on how to wrap your hand in a skein of thread and then you can unwind just one thread at a time for a bobbin or to use in needlelace. No tangles.





WELCOME
TO THE

PORTLAND
LACE
SOCIETY

LACE DAY!

Are you interested in

Bobbin Lace	Tatted Lace
Crocheted Lace	Lace History
Knitted Lace	Lace Appreciation
Needle Lace	

Then join us for our lace day with lacemakers, vendors ,
and consignment tables.

Saturday , May 18th, 2024

10am-2pm

Winona Grange Hall

8340 SW Seneca Street,

Tualatin, OR, 97062

<http://www.portlandlacesociety.com/>





Needlelace class. Smiling in the Sun.

We did spend most of our time hard at work inside.



Up above is the inspiration from the teacher.

Dining room was full.

Living room was a good place too.



We had a good time.



PORTLAND LACE SOCIETY

MEMBERSHIP FORM - Dues run from January 1st to December 31st

Dues = \$20 Annual

PLEASE return this form with your payment: _____ New _____ Renewal

NAME: _____ PHONE: _____

ADDRESS: _____ E-MAIL: _____

**Send Payment to:
 Jean Reeves
 1359 S. Ginger Ct
 Cornelius, OR 97113**

Dues paid after October will extend for the following year. You may join anytime!

Happy to be out on DEMO's again!

There were lots of people out at the quilt show at the Fair Grounds in Hillsboro.

It was a long walk in, but lots of light and lots of people asking questions, taking the flyer for Lace Day and hopefully we will see some of them in May.

Bobbin Lace Here



Henry Rose is answering questions from an interested person. Kristen had a lot of people at her pillow as well. Nice to have younger participants.

Marilyn, Jean and Tina in front.

=====

Demo at Polk County was attended and I'm told they had so much fun they forgot to take pictures. Anyway, we can put this event on our list for next year in March sometime! Thanks to those who were able to attend.

Tatting here



Melissa had a great display and a lot of interested people.

Jean Reeves
1359 S Ginger Ct
Cornelius, OR 97113

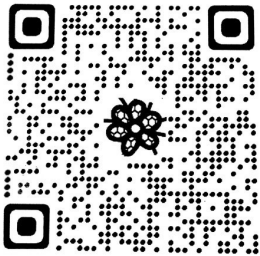

TO:

Apr/May 2024