

ROSEGROUND

Est.1971

Visit our Website: www.portlandlacesociety.com

Apr/May 2017

Officers 2017

President:

Alice Howell
1139 NW Yamhill St
McMinnville, OR 97128
lacedady@frontier.com

Vice President:

Beverly Davis
32697 S Meridian Rd
Woodburn, OR 97071
503-634-2540
jandbdavis@earthlink.com

Demos:

Sherri Campbell
930 NW Natio Parkway K3
Portland, OR 97209
971-271-7664
scamptat@yahoo.com

Secretary:

Marilyn Barnes
4101 SE Filbert
Milwaukie, OR 97222
503-659-9837
malz50@hotmail.com

Treasurer:

Joyce Clow
PO Box 538
Sheridan, OR 97378
joclow2002@yahoo.com

Librarian:

Beverly Davis
32697 S Meridian Rd
Woodburn, OR 97071
503-634-2540
jandbdavis@earthlink.com

Newsletter Editor:

Jean Reeves
1359 S Ginger Ct
Cornelius, OR 97113
503-359-5785
bjeanr@frontier.com

WEB:

Kathy Hensel
Kathyhensel@yahoo.com

CALENDAR OF EVENTS

Mar	25	Sat	Oregon Country Lacemakers
	27	Mon	Lace with Lynda Libby
Apr	3	Mon	Lace with Lynda Libby
	6	Thu	Portland Lace Society Meeting
	8	Sat	DEMO Willamette Heritage at the Mill, Salem 10am to noon
	8	Sat	DEMO Yamhill Heritage Museum—Farm Fest 10am to 4pm
	10	Mon	Lace with Lynda Libby Newberg & Friends Shirley McDaniel
	15	Sat	Oregon Trail Lacemakers
	17	Mon	Lace with Lynda Libby
	21-23	Fri-Sun	Gathering of the Guilds - details not set yet
	24	Mon	Lace with Lynda Libby
	29	Sat	Oregon Country Lacemakers
May	1	Mon	Lace with Lynda Libby
	4	Thu	Portland Lace Society Meeting
	4-7	Thu-Sun	Shuttlebirds Workshop
	8	Mon	Lace with Lynda Libby Newberg & Friends CJ David
	12-13	Fri-Sat	DEMO Quilt Show
	13	Sat	DEMO Willamette Heritage at the Mill, Salem 10am to noon
	20	Sat	Oregon Country Lacemakers
	22	Mon	Lace with Lynda Libby
	27	Sat	Oregon Country Lacemakers
	29	Mon	Lace with Lynda Libby
Jun	1	Thu	Portland Lace Society Meeting
	5	Mon	Lace with Lynda Libby
Items for newsletter before November 15th for Dec/Jan Issue			



Details for Calendar Items:

Mondays - Lace at Lynda Libby's from 10:00 am to Noon.

2nd Mon of the month - Newberg (and Friends) meet from 7:00 - 9:00 PM. Check the Calendar for Place.

2nd Sat of the month - Willamette Heritage Center Mill building 2nd Floor Open Space 10 am to noon.

3rd Sat of the Month - **Oregon Trail Lacemakers of Eugene** meeting is 10:00 am to 1:00 pm

Willamette Oaks Retirement Living, 455 Alexander Loop, Eugene, OR 97401

Last Sat of the month - Oregon Country Lacemakers (OCL) meet at 111 NE 3rd St., McMinnville, OR First Fed. Building, across the corner from the bank. 9:30 am – noon

Looking Ahead:

May 4-7 2017 Shuttlebirds Workshop - classes Friday & Saturday

Jul 16-22 2017 IOLI Annual Convention - Valley Forge, PA

Sep 23-24 2017 Oregon Flock & Fiber - Clackamas

Oct 14 2017 PLS Lace Day - Milwaukie Center



Our meetings are the 1st Thurs. of the month, 10:00-12:00, at the Sellwood Community Center located on the corner of 15th and Spokane St. in Sellwood.

PLS Minutes
February 2, 2017

Meeting called to order by President Alice Howell with 12 members present.

The minutes for December & January approved as written.

Treasurer's Report: PLS has \$39490.37 in Money Market Account & \$1176.90.90 in checking, A \$500 check was issued to Sellwood Community Center for PLS yearly donation in lieu of rent.

Demos & other events:

*Farm Fest at the Yamhill Valley Heritage Center in McMinnville Saturday April 8th 10am-4pm & Sunday April 9th noon-5pm

*Shuttlebirds will be held May 4th - 7th 2017.

Note the date has been changed to accommodate a change of venue. Shuttlebirds will be at The Ross Point Camp & Conference Center in Post Falls, Idaho.

*Quilt Show at the Expo Center in Portland May 12th & 13th. Details TBA.

*August 16th is the tentative date to demo at Clackamas County Fair.

*August 30th & September 3rd are the tentative dates for State Fair demos

*A discussion was initiated about making some changes to the way we contact & arrange demos. No concrete decisions were made.

* No Tatting Quarterly until after Shuttlebirds. Next date TBA.

Upcoming lace class: Russian Tape Lace with Maria Provencher to be held in conjunction with PLS annual Lace Day Oct. 14th.

****All who attend Monday Lace at Linda Libby's has been temporarily moved to Pauline 's home nearby.

Meeting adjourned with show-n-tell

Respectfully submitted by
Marilyn Barnes, Secretary

=====

Shelley Hammer attended the service for Sylvia Murarlu and reports it was very beautiful. Many flowers and standing room only. She will be missed.

PLS minutes March 2, 2017

Meeting called to order by Vice President Beverly Davis with 11 members & 2 guests present. Welcome guests Colleen Ashfield & Dawn Paull.

Demos:

Polk County Historical Museum in Rickreall

March 18th Children's History Day

Yamhill Heritage Center in McMinnville April 8th & 9th. For more info. Check in-fo@portlandlacesociety.com. Let Ailce know if you are going.

Quilt show at the EXPO Center May 12th & 13th. Let Alice know which day you can demo. Car-pooling is encouraged as there is no free parking. Shuttlebirds May 4th-7th. The venue has moved to the Ross Point Camp & Convention Center in Post Falls, Idaho.

Thursday. June 1st (regular lace meeting) make it-take it butterflies to attach to PLS business cards.

Clackamas County Fair August 16th.

Oregon State Fair Wed. Aug. 30th & Sun.

Sep.3rd.

Treasurer Report:

PLS got a nice Thank You card from the Lace Museum thanking us for our donation.

PLS has \$39.490 in money market account & \$1216 in checking account

A discussion about a Western Conference was held. No decisions were made.

Maria Provencher's class in Russian Tape Lace &/or Bruges will be held Fri, Sun, & Mon Oct 13, 15, 16. Annual Lace Day is October 14, 2017

Meeting adjourned with show-n-tell

Submitted by

Marilyn Barnes, Secretary

=====

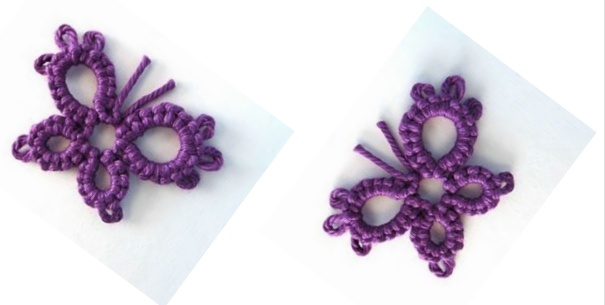

This and That

WEB SITE - portlandlacesociety.com

Any questions, pictures of your work etc. can be sent to Kathy Hensel for posting.
kathyhensel@yahoo.com

We could use some fresh pictures—please send Kathy a picture with details of the item and she can post it.

=====

Time to add up all those volunteer hours —

To all PLS members:

April is the month your demo time needs to be turned in to Alice for May 1, 2016 through April 30, 2017.

Demo time includes time you spent at a demo, time preparing for the demo, time traveling to and from the demo site, and any hours you spent instructing people on how to make lace (that you were not paid).

Please turn in your records to Alice or Beverly. I will be at the March McMinnville meeting and the Newberg April 10 meeting at Shirley's. Beverly will be at the PLS April 6 meeting since I will still be working. Reports can also be sent to me by mail or email. Beverly will have the demo book at the April PLS meeting if anyone needs to update records kept there. If you keep your own records at home, please be sure a copy gets to me (or Beverly).

It's very important (government-wise) that we track our demo time. As an educational non-profit, we have to prove that we really do try to educate people about lace.

Thank you for your cooperation.

Alice
lancelady@frontier.com



=====

See all about the butterflies on the next page. Start emptying your shuttles with these little guys. We can use them!



DEMO Opportunities:

Contact Sherri Campbell **971-271-7664** or Shirley McDaniel **503-662-3538**.

2017

- Apr 8 - Willamette Heritage at the Mill, Salem 10am to noon
- Apr 8 - Yamhill Heritage Museum on Hwy 18 Planting Day 10am to 4pm
- Apr 21-23 This is a maybe for the Gathering of the Guilds More details at April Meeting
- May 12-13 Quilt Show at the Expo Center
- May 13 Willamette Heritage at the Mill, Salem 10am to noon
- Jun 10 - Willamette Heritage at the Mill, Salem 10am to noon
- Jul 8 - Willamette Heritage at the Mill, Salem 10am to noon
- Aug 12 - Willamette Heritage at the Mill, Salem 10am to noon
- Aug 19-20 Yamhill Heritage Museum on Hwy 18 Harvest Fest—Sat 10-4 Sun noon to 4

Remember—every 2nd Saturday at The Mill 10 am to noon is an opportunity to share our lace addiction.

Hello IOLI Members,



It is time once again to begin collecting patterns and tips for our annual Charter Chapter Gift CD!

Each year IOLI gives our Charter Chapters a gift CD of patterns and tips to share with their guild members, put in their newsletters, use during their lace retreats/weekends, for a meetings with guild members, just to name a few opportunities with this CD. We then hand out this gift during our annual convention. This year it is hosted by the Liberty Lacers at the Radisson Valley Forge Hotel near Philadelphia, Pennsylvania July 15th - 22nd .

Our theme for this gift CD is "Holidays and Special Occasions" Patterns are not limited to this theme however, it would be a nice collection of patterns for seasons of the year.

As a contributor, you will also receive a copy of this gift CD. Please send your patterns and/or tips to this email address, chaptergift@internationalorganizationoflace.org

Thank you and Happy Lacing,
Shemene--
Shemene Peckman
IOLI Chapter Gift CD Coordinator
2017



Butterflies on Business Cards - So, now that the butterflies have your attention. Here is what we are going to do with them.

Bring all of your small tatted butterflies to our June meeting and we will be putting them on our business cards.

This one looks like it starts with the top wing of

7 ds, 3 p, 6 ds 1p, 1ds close ring,

Small wing of 1ds join to last p, 4ds, 1p, 5 ds close ring.

Make the other side to match and tie the ends together and leave some thread for the antennas.

You can make up your own using more or fewer picots etc. Have fun. They will look cute on our cards. Just keep them small so they will fit.



When I first started this, I was not sure it would ever get this to this stage. But I just kept going and going and pretty soon it was there.



Now, if you get tired of seeing me in the newsletter, you have to send me some stuff or bring it to a meeting where I can take pictures.

Joyce and Beverly did just that — so see their wonderful stuff on the next page.



Joyce Clow has been busy on an Idrija doily.

I'm sure I saw this in process at the State Fair.

This is a table runner. No small job.

Nice.

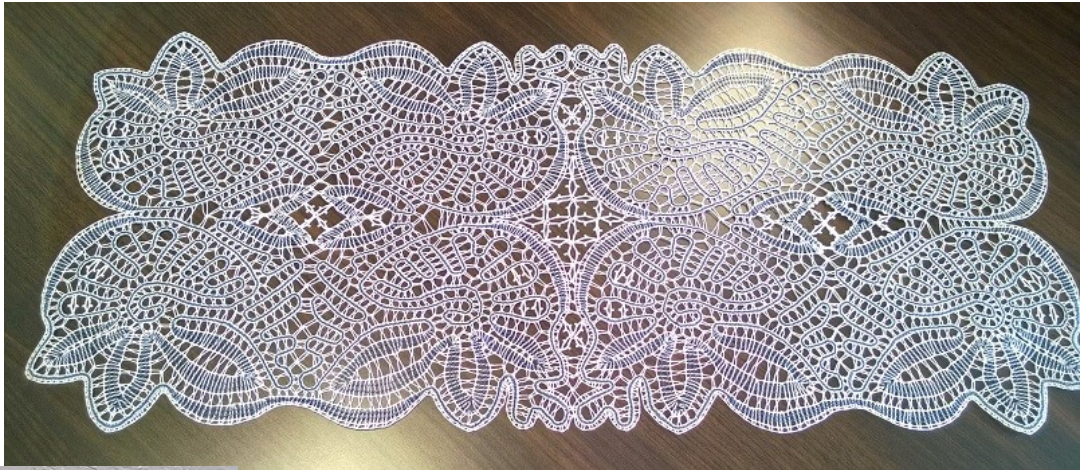

Beverly can always be counted on to keep busy. This is a wonderful project from a Lace Express book.

(We have a lot of them in the library - you can find something to put here too.)

This is a Michel Jourde design. It just seems to leap right out of the air. Nice frame job too.



PORTLAND LACE SOCIETY

MEMBERSHIP FORM - Dues run from January 1st to December 31st
Dues = \$20 Annual

PLEASE return this form with your payment: New Renewal

NAME: _____ PHONE: _____

ADDRESS: _____ E-MAIL: _____

Send Payment to:
Jean Reeves
1359 S. Ginger Ct
Cornelius, OR 97113

Newsletter choice:

Delivered by e-mail Snail mail Both

Dues paid at our October Lace Day will extend for the following year. You may join anytime!



OIDFA—

So you should all have your latest OIDFA Bulletin and had a chance to read about many exciting things and designs found on the tours.

There is a German Edging I want to get under my hooded bobbins. I found some really beautiful painted ones at Winter Conference. But, I had to take time to laugh out loud at this little mouse and his determination to eat the pear. This was from the Polhov Gradec tour. Polhov means “dormouse.” Maybe I can print out the picture and make one for myself. Sure hope so. What did you find of interest on the tours? You can send me a report to put here for the next issue.

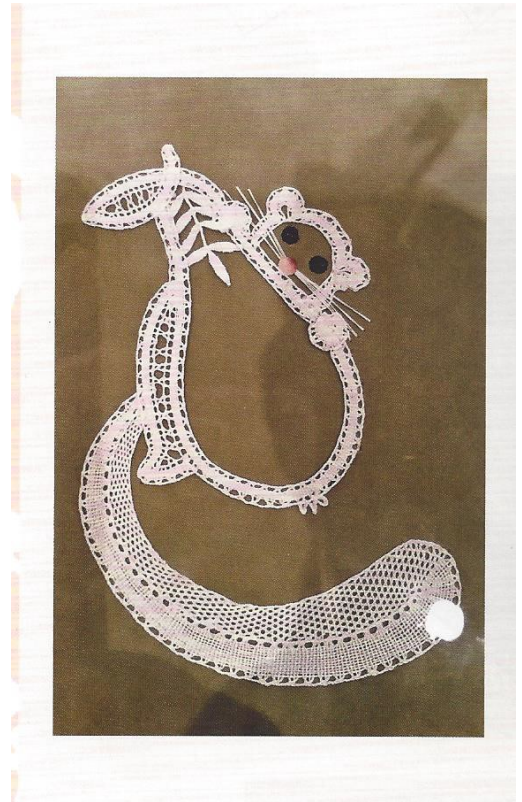

Jean Reeves
1359 S Ginger Ct
Cornelius, OR 97113



TO: